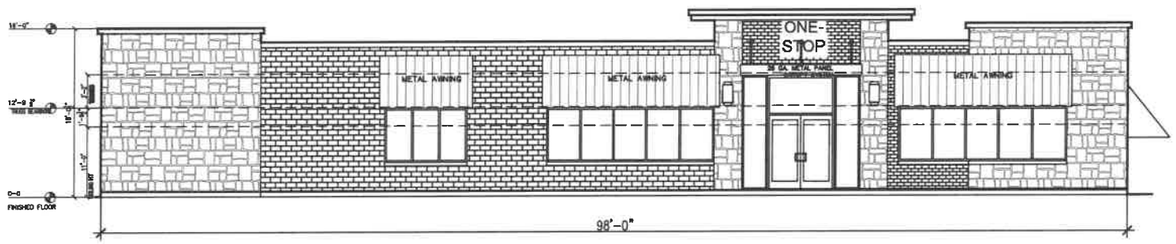

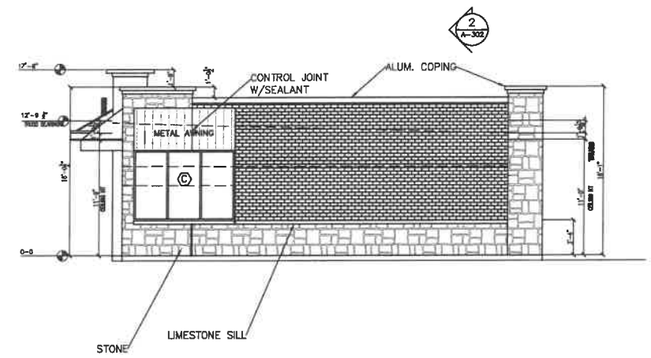

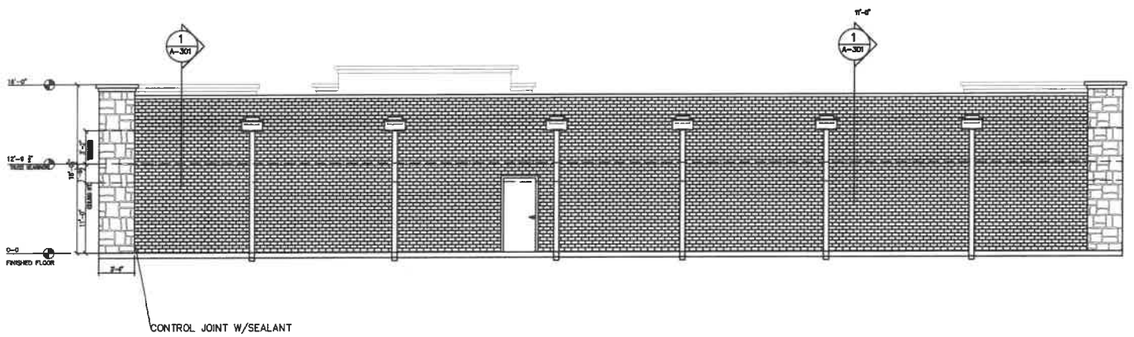

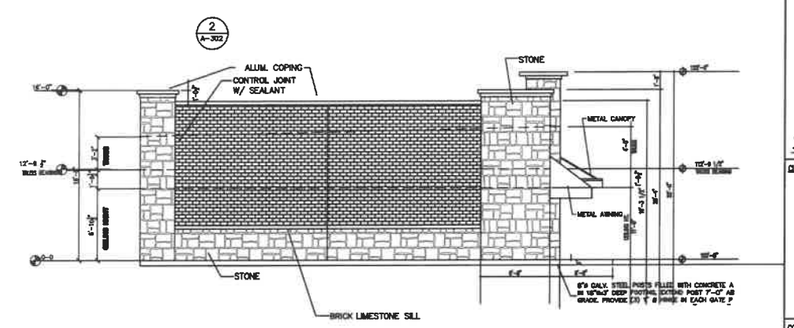

AND SLEEVED HINGES WELDED ON GATE FRAME TO ON HINGE PIN.

ELEVATIONS

METAL AWING SPECIFICATIONS:
PROVIDE ALUMINUM AWNING "STANDING SEAM DESIGN" LIKE #VA-SS-1175 BY "VICTORY AWNING", 4'-0" DEEP x 18'-0", & 4'-0" DEEP x 9'-0". PHONE 817-795-1800, WWW.VICTORYAWNING.NET.

METAL CANOPY SPECIFICATIONS:
PROVIDE ALUM. CANOPY FROM MITCHELL METALS, "OVERHEAD SUPPORTED C-BEAM", 27'-0" DEEP x 11'-9"L. POWDER COATED TO A STANDARD COLOR. WITH SCUPPER DRAIN AT FRONT OF CANOPY. CHANNEL SHALL BE 10"x2.5"x0.125"ALUM.
MITCHEL METALS (770-431-7300).
WWW.MITCHELLMETALS.NET

SITE ENGINEER:
Insight Engineering Inc.
Civil/Site Design
Land Planning
Land Surveying
Development Consulting
Suite C
9765 Randall Drive
Indianapolis, IN 46280
(317) 848-9040
(317) 848-9080 fax
www.insightengineering.com

NO.	DATE	REVISION DESCRIPTION

DONALD W. FOLSOM REGISTERED No. 900066 STATE OF INDIANA PROFESSIONAL ENGINEER

CLIENT:
ONE STOP EXPRESS
5201 LAFAYETTE RD.
INDIANAPOLIS, IN

CONFIDENTIALITY STATEMENT:
The recipient of these materials understands that copyright in the materials is owned by IEI, and also, that the materials contain privileged and confidential business information of IEI. Accordingly, the recipient agrees to retain these materials in strict confidence and agrees not to disclose these materials to any other party and further agrees not to make copies of the materials. The recipient agrees to use the materials only for the limited purpose for which IEI has made the materials available, and recipient agrees to return all materials to IEI either upon completion of the intended purpose or upon the request of IEI, whichever comes first.

SITE ADDRESS:
ONE STOP EXPRESS
5201 LAFAYETTE RD
LAFAYETTE RD & E. 52ND ST.
INDIANAPOLIS, INDIANA

SCALE: 1/4" = 1'-0"	DATE: 7/17/25
DESIGNED BY: DWF	DRAWN BY: TB
CHECKED BY: DWF	FIELD BOOK #: N/A

FILE NAME: 2306S

DRAWING TITLE:
ELEVATIONS

SHEET NO:
A2-1

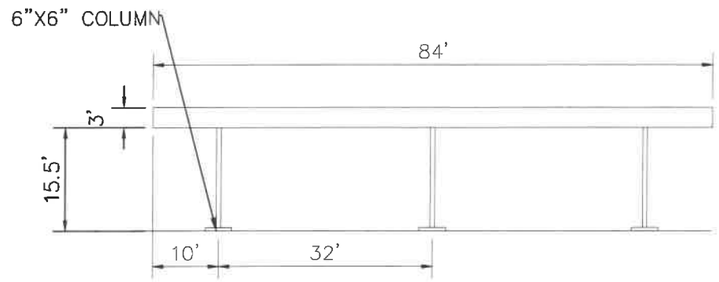

EAST ELEVATION

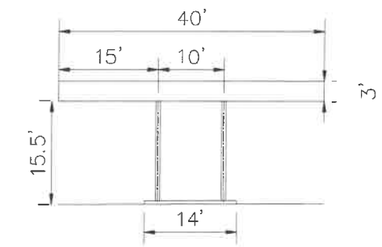

NORTH ELEVATION

WEST ELEVATION

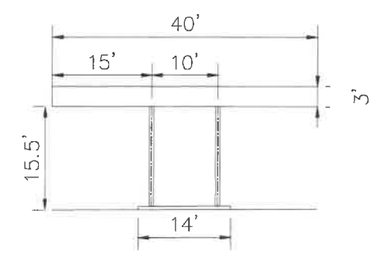

SOUTH ELEVATION

SITE ENGINEER:

Insight Engineering Inc.

Civil/Site Design
Land AREA/Siting
Land Surveying
Development Consulting

Suite 101A
9755 Randall Drive
Carmel, IN 46280
(317) 848-9040
(317) 848-9080 fax
www.insightengineering.com

NO.	DATE	REVISION DESCRIPTION

REGISTERED No. 900066 STATE OF INDIANA DONALD W. FISHER PROFESSIONAL ENGINEER

CLIENT:

ONE STOP EXPRESS
5201 N. LAFAYETTE RD.
INDIANAPOLIS IN.

CONFIDENTIALITY STATEMENT:

The recipient of these materials understands that copyright in the materials is owned by IEI, and also, that the materials contain privileged and confidential business information of IEI. Accordingly, the recipient agrees to retain these materials in strict confidence and agrees not to disclose these materials to any other party and further agrees not to make copies of the materials. The recipient agrees to use the materials only for the limited purpose for which IEI has made the materials available, and recipient agrees to return all materials to IEI either upon completion of the intended purpose or upon the request of IEI, whichever comes first.

SITE ADDRESS:

ONE SHOP EXPRESS
5201 W. LAFAYETTE RD.
LAFAYETTE RD. & E. 52ND ST.
INDIANAPOLIS, INDIANA

SCALE: 1" = 10'	DATE: 10/07/25
DESIGNED BY: DWF	DRAWN BY: TB
CHECKED BY: DWF	FIELD BOOK #: N/A

FILE NAME: 2306

DRAWING TITLE:

CANOPY
ELEVATIONS

SHEET NO:

C201A