

FLOODPLAIN DEVELOPMENT PERMIT APPLICATION

Town of Brownsburg, Indiana

This is an application packet for a Floodplain Development Permit. Certain sections are to be completed by the Applicant, and certain sections are to be completed by the local Floodplain Administrator (FPA).

The National Flood Insurance Program (NFIP) provides flood insurance to individuals at much lower premiums than could otherwise be purchased through private insurers, and makes certain federal monies available to local communities. In order for citizens to be eligible for the national flood insurance rates, or for communities to receive certain kinds of federal monies, the community must agree to meet minimum floodplain standards. This application packet is a tool to ensure that the minimum standards are met.

In a participating NFIP community, flood insurance policies can be purchased from any local insurance agent at the national rate. Even though the policy may be issued as if it were coming from the insurance company you deal with, it is actually a Federal NFIP policy printed on the insurance agency's letterhead. The rates are determined by the flood risk zone in which you live and by the elevation of the lowest floor of your home, not by the insurance company, and should be the same regardless of which agent or agency sells you the insurance.

You may buy flood insurance for your own peace of mind, you may be required to buy it before a lending institution will make or refinance a loan, or you may not be buying flood insurance at all. Whatever the case, if the property which you propose to develop is located within a "Special Flood Hazard Area" on a flood map issued by the Federal Emergency Management Agency (FEMA), you **MUST** obtain a Floodplain Development Permit prior to beginning the project. This is a requirement of the local Flood Hazard Area Ordinance of your community, and there are penalties for failing to do so.

Floodplain Development Permits are **ONLY** required for developments in areas designated as "Special Flood Hazard Areas" of FEMA-issued flood maps. Flood maps can be reviewed at the office of your local FPA, or online at the FEMA website (www.FEMA.gov).

If you are proposing a development of any kind (constructing a new building, adding on to an existing building, clearing land, placing fill, grading land, mining, dredging, drilling, etc...) in a floodplain, you **MUST** submit Section I and II of this application for a Floodplain Development Permit to your local FPA. Depending upon the type of development you are proposing, additional forms **may** be required. For example, all new buildings in a Special Flood Hazard Area require an Elevation Certificate to document that the lowest floor of the building is elevated to a certain height relative to the anticipated flood crest of the "base flood" event. The Elevation Certificate and other forms are provided in Section III of this application packet.

Typically, the Applicant completes Section I and II of this packet and submits the information to the local FPA. The FPA reviews the submission and determines whether or not additional information is needed. If it is, the FPA will request the additional information from the Applicant. Once all required materials have been submitted, the FPA will make a permitting decision and either issue or deny the requested Floodplain Development Permit. (Denied permits may be appealed per the provisions of the local Flood Hazard Area Ordinance.)

The Applicant should understand that a Floodplain Development Permit is only a permit to complete the proposed development. It is a permit to, for example, build a house, construct a baseball field, install a drainage ditch or septic system or grade a parcel of land. Before the house can actually be occupied, or the developed land used, a Certificate of Occupancy must be issued by the local FPA. The FPA will perform an inspection after the project is completed, or perhaps several inspections throughout the progress of the project, to make sure that the development is compliant with the requirements of the local Flood Damage Prevention Ordinance. Once the Certificate of Occupancy has been issued, the process has been completed.

A Permit Procedure Flowchart from the Local Floodplain Administrator's Guide is included with this permit application instructions provided by the Indiana Department of Natural Resources (IDNR), Division of Water.

INSTRUCTIONS FOR COMPLETION

SECTION I

General Information

Self-explanatory. Note the last two items under this heading.

Owner Information

List the contact information for the owner(s) of the property where development is proposed. All owners of the property must sign the application.

Applicant Information

If you are applying for this development permit, but are not the owner of the property, list your contact information here. If you are the property owner, leave this section blank.

Project Information

Check the box(es) beside the type of development that is being proposed. Note that some types of activity require the estimated cost of the proposed project to be disclosed so the Floodplain Administrator (FPA) can determine whether or not the improvement is a "substantial improvement."

SECTION II

Flood Information

This determination is not binding at any lending institution or with any insurance agency, but is used to determine whether or not a Floodplain Development Permit and/or any other forms are required prior to commencing the proposed project.

Section II requires a map and panel number(s), a listing of the flood source for the proposed development, and contains a checklist of additional documents required for the FPA to make an informed permitting decision. Supply all information available to the FPA and mark documentation provided.

Signature

Print your name, sign your name, and date the application.

SECTION III

Forms

Templates for forms that may be required are provided in this Section.

SECTION IV

Permit Determination

The FPA will indicate whether or not the proposed development is conformant with the requirements of the local Flood Hazard Area Ordinance, and whether or not the requested permit is issued. If the decision is to NOT issue the permit, the FPA will provide an explanation of the perceived deficiencies to the Applicant.

SECTION V

Elevation Certification or Floodproofing Certification

Upon the placement of the lowest floor, the Applicant will provide an Elevation Certification or a Floodproofing Certification to the FPA before framing continues.

"As Built" Elevations

Upon completion of construction, the Applicant to provide "as-built" plans and an Elevation Certification or Floodproofing Certification.

Certificate of Occupancy

The FPA will indicate whether or not the development is conformant with the requirements and issue the Certificate of Occupancy to the Applicant if appropriate. If the decision is to NOT issue the permit, the FPA will provide an explanation of the perceived deficiencies to the Applicant.

PERMIT PROCEDURE FLOWCHART

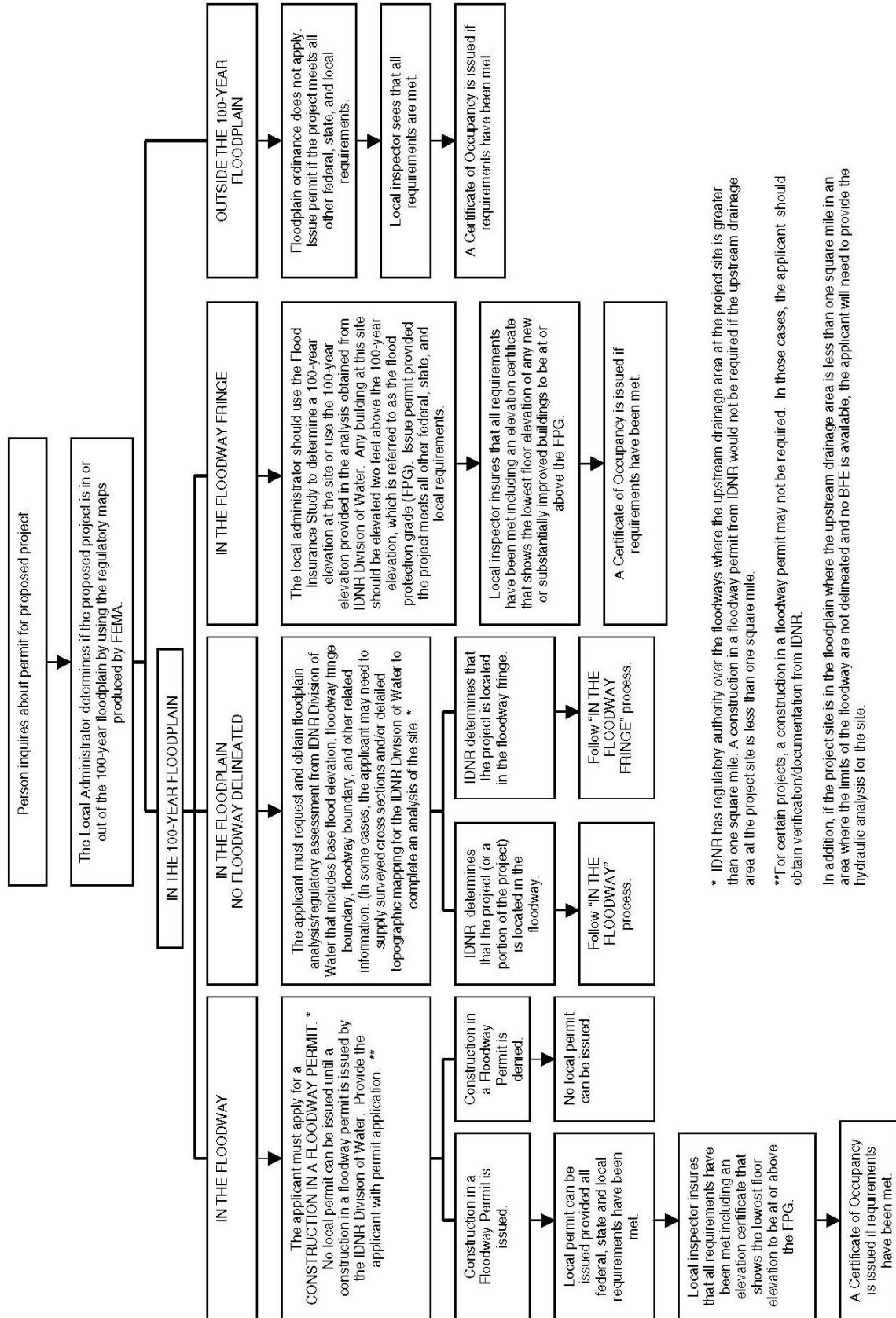

* IDNR has regulatory authority over the floodways where the upstream drainage area at the project site is greater than one square mile. A construction in a floodway permit from IDNR would not be required if the upstream drainage area at the project site is less than one square mile.

**For certain projects, a construction in a floodway permit may not be required. In those cases, the applicant should obtain verification/documentation from IDNR.

In addition, if the project site is in the floodplain where the upstream drainage area is less than one square mile in an area where the limits of the floodway are not delineated and no BFE is available, the applicant will need to provide the hydraulic analysis for the site.

FLOODPLAIN DEVELOPMENT PERMIT APPLICATION



Office Use Only
 Date Received: _____
 File Number: _____

PLANNING AND BUILDING DEPARTMENT
 61 North Green Street, Brownsburg, Indiana 46112
 Phone: 317-852-1128 | Fax: 317-852-1134

SECTION I: Applicant and Project Information

GENERAL INFORMATION

1. No work of any kind may begin in a floodplain area designated as AE until a floodplain development permit is issued.
2. Permit application is required for development as defined in the Flood Hazard Area Ordinance that requires a Building Permit for an area designated as AE.
3. The permit may be revoked if any false statements are made in this application.
4. If revoked, all work must cease until a permit is re-issued.
5. The development may not be used or occupied until a **Certificate of Occupancy** is issued.
6. The permit will expire if no work is commenced within 6 months of the date of issue.
7. The permit will not be issued until any other necessary local, state or federal permits have been obtained.
8. By signing and submitting this application, the Applicant gives consent to the local Floodplain Administrator or his/her representative to make reasonable inspections prior to the issuance of a **Certificate of Occupancy**.
9. By signing and submitting this application, the Applicant certifies that all statements contained in the application, and in any additional attachments submitted by the Applicant, are true and accurate.

OWNER INFORMATION

Property Owner(s): _____	Mailing Address: _____
Telephone Number: _____	City, State, Zip: _____
Fax Number: _____	E-Mail Address: _____
Signature(s) of Property Owners listed above ¹ :	

¹Attach additional forms if there are more property owners. This permit application will not be accepted without the signature of all property owners. The signature is an acknowledgement and consent to this floodplain development permit application.

APPLICANT INFORMATION

Applicant: _____	Notes: _____
Telephone Number: _____	
Fax Number: _____	
Signature of Applicant listed above: _____	

PROJECT INFORMATION

Project: _____	Lot: _____	Block: _____
Address: _____	Subdivision: _____	
_____	Legal Description: _____	

FLOODPLAIN DEVELOPMENT PERMIT APPLICATION



Office Use Only
Date Received: _____
File Number: _____

PLANNING AND BUILDING DEPARTMENT
61 North Green Street, Brownsburg, Indiana 46112
Phone: 317-852-1128 | Fax: 317-852-1134

SECTION I: Applicant and Project Information (continued)

A. Structural Development (Please check all that apply)

Type of Structure:

- Residential (1 to 4 families)
- Residential (More than 4 families)
- Non-Residential
 - Elevated
 - Floodproofed
- Combined Use (Residential and Non-Residential)
- Manufactured (mobile) Home
 - Located within a Manufactured Home Park
 - Located outside a Manufactured Home Park

Type of Structural Activity:

- New Structure
- Addition to Existing Structure²
- Alteration of Existing Structure²
- Relocation of Existing Structure²
- Demolition of Existing Structure
- Replacement of Existing Structure

²Estimated Cost of Project: _____

B. Other Development Activities

- Excavation (not related to a Structural Development listed in Part A.)
- Clearing
- Placement of fill material
- Grading
- Mining
- Drilling
- Other development not listed above (specify): _____
- Dredging
- Watercourse alteration
- Drainage improvement (including culvert work)
- Individual water or sewer system
- Road, street or bridge construction

² If the value of an addition or alteration to a structure equals or exceeds 50% of the value of the structure before the addition or alteration, the entire structure must be treated as a substantially improved structure. A relocated structure must be treated as a new structure.

SECTION II: Flood Information

1. The Proposed development is located on FIRM map panel: _____ (number and suffix)
2. The date on the FIRM: _____
3. The proposed development is located in _____ (AE, shaded X or unshaded X)

If located in shaded/unshaded X, then no Floodplain Development Permit is required.

4. If the proposed development is located within a regulatory floodway of Zone AE? Yes No
5. If YES, refer to the IDNR for Construction in a Floodway. If NO, continue.

Note: If the proposed development is located within Zones AE or shaded X (critical facilities only), apply the criteria of the Flood Hazard Area Ordinance to minimize flood damages to the proposed Development and to adjacent properties as well.

For structures, the provisions of the ordinance specify that the lowest floor, including utilities, be elevated above the base flood elevation. Therefore, it is necessary that the following information be provided:

6. Base flood elevation at the site: _____ Feet above mean sea level (MSL)
7. Vertical datum used in the Flood Insurance Study, on flood maps and in surveys is _____
8. Source of the base flood elevation (BFE) FIRM (flood map)
 - Flood Insurance Study Profile #: _____ Other Source (specify): _____

(This elevation must be greater than the BFE. For non-residential structures, floodproofing may be used for protection.)
9. Elevation to which any nonresidential structure will be floodproofed: _____ Feet above MSL

**FLOODPLAIN DEVELOPMENT
PERMIT APPLICATION**



Office Use Only
Date Received: _____
File Number: _____

PLANNING AND BUILDING DEPARTMENT
61 North Green Street, Brownsburg, Indiana 46112
Phone: 317-852-1128 | Fax: 317-852-1134

SECTION IV: (completed by the Floodplain Administrator)

I have determined that the proposed development

- IS
- IS NOT (non-conformances to be described in a separate document)

In conformance with the Flood Hazard Area Ordinance (2009-13) dated August 27, 2009.

A Floodplain Development Permit

- WILL
- WILL NOT (reasons for denial to be described in a separate document)

be issued, subject to any conditions attached to and made part of this permit.

Date the Floodplain Development Permit was issued by the FPA: _____

APPEALS:

Appealed to the Board of Zoning Appeals? Yes No

Hearing Date: _____

Board of Zoning Appeals decision – Approved? Yes No

Reasons/Conditions: _____

NOTES:

Large empty rectangular box for notes.

ELEVATION CERTIFICATE

Important: Read the instructions on pages 1-9.

OMB No. 1660-0008
Expiration Date: July 31, 2015

SECTION A - PROPERTY INFORMATION

FOR INSURANCE COMPANY USE

A1. Building Owner's Name			Policy Number:		
A2. Building Street Address (including Apt., Unit, Suite, and/or Bldg. No.) or P.O. Route and Box No.			Company NAIC Number:		
City	State	ZIP Code			
A3. Property Description (Lot and Block Numbers, Tax Parcel Number, Legal Description, etc.)					
A4. Building Use (e.g., Residential, Non-Residential, Addition, Accessory, etc.) _____					
A5. Latitude/Longitude: Lat. _____ Long. _____ Horizontal Datum: <input type="checkbox"/> NAD 1927 <input type="checkbox"/> NAD 1983					
A6. Attach at least 2 photographs of the building if the Certificate is being used to obtain flood insurance.					
A7. Building Diagram Number _____					
A8. For a building with a crawlspace or enclosure(s):			A9. For a building with an attached garage:		
a) Square footage of crawlspace or enclosure(s) _____ sq ft			a) Square footage of attached garage _____ sq ft		
b) Number of permanent flood openings in the crawlspace or enclosure(s) within 1.0 foot above adjacent grade _____			b) Number of permanent flood openings in the attached garage within 1.0 foot above adjacent grade _____		
c) Total net area of flood openings in A8.b _____ sq in			c) Total net area of flood openings in A9.b _____ sq in		
d) Engineered flood openings? <input type="checkbox"/> Yes <input type="checkbox"/> No			d) Engineered flood openings? <input type="checkbox"/> Yes <input type="checkbox"/> No		

SECTION B - FLOOD INSURANCE RATE MAP (FIRM) INFORMATION

B1. NFIP Community Name & Community Number		B2. County Name		B3. State	
B4. Map/Panel Number	B5. Suffix	B6. FIRM Index Date	B7. FIRM Panel Effective/Revised Date	B8. Flood Zone(s)	B9. Base Flood Elevation(s) (Zone AO, use base flood depth)
B10. Indicate the source of the Base Flood Elevation (BFE) data or base flood depth entered in Item B9. <input type="checkbox"/> FIS Profile <input type="checkbox"/> FIRM <input type="checkbox"/> Community Determined <input type="checkbox"/> Other/Source: _____					
B11. Indicate elevation datum used for BFE in Item B9: <input type="checkbox"/> NGVD 1929 <input type="checkbox"/> NAVD 1988 <input type="checkbox"/> Other/Source: _____					
B12. Is the building located in a Coastal Barrier Resources System (CBRS) area or Otherwise Protected Area (OPA)? <input type="checkbox"/> Yes <input type="checkbox"/> No Designation Date: _____ <input type="checkbox"/> CBRS <input type="checkbox"/> OPA					

SECTION C - BUILDING ELEVATION INFORMATION (SURVEY REQUIRED)

C1. Building elevations are based on: Construction Drawings* Building Under Construction* Finished Construction
*A new Elevation Certificate will be required when construction of the building is complete.

C2. Elevations - Zones A1-A30, AE, AH, A (with BFE), VE, V1-V30, V (with BFE), AR, AR/A, AR/AE, AR/A1-A30, AR/AH, AR/AO. Complete Items C2.a-h below according to the building diagram specified in Item A7. In Puerto Rico only, enter meters.
Benchmark Utilized: _____ Vertical Datum: _____
Indicate elevation datum used for the elevations in items a) through h) below. NGVD 1929 NAVD 1988 Other/Source: _____
Datum used for building elevations must be the same as that used for the BFE.

Check the measurement used.

a) Top of bottom floor (including basement, crawlspace, or enclosure floor)	_____	<input type="checkbox"/> feet	<input type="checkbox"/> meters
b) Top of the next higher floor	_____	<input type="checkbox"/> feet	<input type="checkbox"/> meters
c) Bottom of the lowest horizontal structural member (V Zones only)	_____	<input type="checkbox"/> feet	<input type="checkbox"/> meters
d) Attached garage (top of slab)	_____	<input type="checkbox"/> feet	<input type="checkbox"/> meters
e) Lowest elevation of machinery or equipment servicing the building (Describe type of equipment and location in Comments)	_____	<input type="checkbox"/> feet	<input type="checkbox"/> meters
f) Lowest adjacent (finished) grade next to building (LAG)	_____	<input type="checkbox"/> feet	<input type="checkbox"/> meters
g) Highest adjacent (finished) grade next to building (HAG)	_____	<input type="checkbox"/> feet	<input type="checkbox"/> meters
h) Lowest adjacent grade at lowest elevation of deck or stairs, including structural support	_____	<input type="checkbox"/> feet	<input type="checkbox"/> meters

SECTION D - SURVEYOR, ENGINEER, OR ARCHITECT CERTIFICATION

This certification is to be signed and sealed by a land surveyor, engineer, or architect authorized by law to certify elevation information. I certify that the information on this Certificate represents my best efforts to interpret the data available. I understand that any false statement may be punishable by fine or imprisonment under 18 U.S. Code, Section 1001.

- Check here if comments are provided on back of form. Were latitude and longitude in Section A provided by a licensed land surveyor? Yes No
- Check here if attachments.

Certifier's Name	License Number		
Title	Company Name		
Address	City	State	ZIP Code
Signature	Date	Telephone	

PLACE
SEAL
HERE

ELEVATION CERTIFICATE, page 2

IMPORTANT: In these spaces, copy the corresponding information from Section A.	FOR INSURANCE COMPANY USE
Building Street Address (including Apt., Unit, Suite, and/or Bldg. No.) or P.O. Route and Box No.	Policy Number:
City State ZIP Code	Company NAIC Number:

SECTION D – SURVEYOR, ENGINEER, OR ARCHITECT CERTIFICATION (CONTINUED)

Copy both sides of this Elevation Certificate for (1) community official, (2) insurance agent/company, and (3) building owner.

Comments

Signature

Date

SECTION E – BUILDING ELEVATION INFORMATION (SURVEY NOT REQUIRED) FOR ZONE AO AND ZONE A (WITHOUT BFE)

For Zones AO and A (without BFE), complete Items E1–E5. If the Certificate is intended to support a LOMA or LOMR-F request, complete Sections A, B, and C. For Items E1–E4, use natural grade, if available. Check the measurement used. In Puerto Rico only, enter meters.

- E1. Provide elevation information for the following and check the appropriate boxes to show whether the elevation is above or below the highest adjacent grade (HAG) and the lowest adjacent grade (LAG).
- a) Top of bottom floor (including basement, crawlspace, or enclosure) is _____. feet meters above or below the HAG.
- b) Top of bottom floor (including basement, crawlspace, or enclosure) is _____. feet meters above or below the LAG.
- E2. For Building Diagrams 6–9 with permanent flood openings provided in Section A Items 8 and/or 9 (see pages 8–9 of Instructions), the next higher floor (elevation C2.b in the diagrams) of the building is _____. feet meters above or below the HAG.
- E3. Attached garage (top of slab) is _____. feet meters above or below the HAG.
- E4. Top of platform of machinery and/or equipment servicing the building is _____. feet meters above or below the HAG.
- E5. Zone AO only: If no flood depth number is available, is the top of the bottom floor elevated in accordance with the community's floodplain management ordinance? Yes No Unknown. The local official must certify this information in Section G.

SECTION F – PROPERTY OWNER (OR OWNER'S REPRESENTATIVE) CERTIFICATION

The property owner or owner's authorized representative who completes Sections A, B, and E for Zone A (without a FEMA-issued or community-issued BFE) or Zone AO must sign here. The statements in Sections A, B, and E are correct to the best of my knowledge.

Property Owner's or Owner's Authorized Representative's Name

Address City State ZIP Code

Signature Date Telephone

Comments

 Check here if attachments.**SECTION G – COMMUNITY INFORMATION (OPTIONAL)**

The local official who is authorized by law or ordinance to administer the community's floodplain management ordinance can complete Sections A, B, C (or E), and G of this Elevation Certificate. Complete the applicable item(s) and sign below. Check the measurement used in Items G8–G10. In Puerto Rico only, enter meters.

- G1. The information in Section C was taken from other documentation that has been signed and sealed by a licensed surveyor, engineer, or architect who is authorized by law to certify elevation information. (Indicate the source and date of the elevation data in the Comments area below.)
- G2. A community official completed Section E for a building located in Zone A (without a FEMA-issued or community-issued BFE) or Zone AO.
- G3. The following information (Items G4–G10) is provided for community floodplain management purposes.

G4. Permit Number	G5. Date Permit Issued	G6. Date Certificate Of Compliance/Occupancy Issued
-------------------	------------------------	---

- G7. This permit has been issued for: New Construction Substantial Improvement
- G8. Elevation of as-built lowest floor (including basement) of the building: _____. feet meters Datum _____
- G9. BFE or (in Zone AO) depth of flooding at the building site: _____. feet meters Datum _____
- G10. Community's design flood elevation: _____. feet meters Datum _____

Local Official's Name Title

Community Name Telephone

Signature Date

Comments

 Check here if attachments.

Building Photographs

See Instructions for Item A6.

IMPORTANT: In these spaces, copy the corresponding information from Section A.

FOR INSURANCE COMPANY USE

Building Street Address (including Apt., Unit, Suite, and/or Bldg. No.) or P.O. Route and Box No.			Policy Number:
City	State	ZIP Code	Company NAIC Number:

If using the Elevation Certificate to obtain NFIP flood insurance, affix at least 2 building photographs below according to the instructions for Item A6. Identify all photographs with date taken; "Front View" and "Rear View"; and, if required, "Right Side View" and "Left Side View." When applicable, photographs must show the foundation with representative examples of the flood openings or vents, as indicated in Section A8. If submitting more photographs than will fit on this page, use the Continuation Page.

Building Photographs

Continuation Page

IMPORTANT: In these spaces, copy the corresponding information from Section A.

FOR INSURANCE COMPANY USE

Building Street Address (including Apt., Unit, Suite, and/or Bldg. No.) or P.O. Route and Box No.			Policy Number:
City	State	ZIP Code	Company NAIC Number:

If submitting more photographs than will fit on the preceding page, affix the additional photographs below. Identify all photographs with: date taken; "Front View" and "Rear View"; and, if required, "Right Side View" and "Left Side View." When applicable, photographs must show the foundation with representative examples of the flood openings or vents, as indicated in Section A8.

FLOODPROOFING CERTIFICATE FOR NON-RESIDENTIAL STRUCTURES

OMB No. 1660-0008
 Expiration Date: July 31, 2015

The floodproofing of non-residential buildings may be permitted as an alternative to elevating to or above the Base Flood Elevation; however, a floodproofing design certification is required. This form is to be used for that certification. Floodproofing of a residential building does not alter a community's floodplain management elevation requirements or affect the insurance rating unless the community has been issued an exception by FEMA to allow floodproofed residential basements. The permitting of a floodproofed residential basement requires a separate certification specifying that the design complies with the local floodplain management ordinance.

BUILDING OWNER'S NAME	FOR INSURANCE COMPANY USE	
STREET ADDRESS (Including Apt., Unit, Suite, and/or Bldg. Number) OR P.O. ROUTE AND BOX NUMBER		
OTHER DESCRIPTION (Lot and Block Numbers, etc.)		
CITY	STATE	ZIP CODE

SECTION I – FLOOD INSURANCE RATE MAP (FIRM) INFORMATION

Provide the following from the proper FIRM:

COMMUNITY NUMBER	PANEL NUMBER	SUFFIX	DATE OF FIRM INDEX	FIRM ZONE	BASE FLOOD ELEVATION (In AO Zones, Use Depth)
------------------	--------------	--------	--------------------	-----------	--

Indicate elevation datum used for Base Flood Elevation shown above: NGVD 1929 NAVD 1988 Other/Source: _____

SECTION II – FLOODPROOFING INFORMATION (By a Registered Professional Engineer or Architect)

Elevations are based on: Construction Drawings Building Under Construction Finished Construction

Floodproofing Design Elevation Information:

Building is floodproofed to an elevation of _____ feet (In Puerto Rico only: _____ meters). NGVD 1929 NAVD 1988 Other/Source: _____
 (Elevation datum used must be the same as that used for the Base Flood Elevation.)

Height of floodproofing on the building above the lowest adjacent grade is _____ feet (In Puerto Rico only: _____ meters).

For Unnumbered A Zones Only:

Highest adjacent (finished) grade next to the building (HAG) _____ feet (In Puerto Rico only: _____ meters)

NGVD 1929 NAVD 1988 Other/Source: _____

(NOTE: For insurance rating purposes, the building's floodproofed design elevation must be at least 1 foot above the Base Flood Elevation to receive rating credit. If the building is floodproofed only to the Base Flood Elevation, then the building's insurance rating will result in a higher premium.)

SECTION III – CERTIFICATION (By a Registered Professional Engineer or Architect)

Non-Residential Floodproofed Construction Certification:

I certify that, based upon development and/or review of structural design, specifications, and plans for construction, the design and methods of construction are in accordance with accepted standards of practice for meeting the following provisions:

The structure, together with attendant utilities and sanitary facilities, is watertight to the floodproofed design elevation indicated above, with walls that are substantially impermeable to the passage of water.

All structural components are capable of resisting hydrostatic and hydrodynamic flood forces, including the effects of buoyancy, and anticipated debris impact forces.

I certify that the information on this certificate represents my best efforts to interpret the data available. I understand that any false statement may be punishable by fine or imprisonment under 18 U.S. Code, Section 1001.

CERTIFIER'S NAME	LICENSE NUMBER (or Affix Seal)		
TITLE	COMPANY NAME		
ADDRESS	CITY	STATE	ZIP CODE
SIGNATURE	DATE	PHONE	

Copies should be made of this Certificate for: 1) community official, 2) Insurance agent/company, and 3) building owner.

**FLOODPROOFING CERTIFICATE
FOR NON-RESIDENTIAL STRUCTURES**

Paperwork Reduction Act Notice

General: This information is provided pursuant to Public Law 96-511 (the Paperwork Reduction Act of 1980, as amended), dated December 11, 1980, to allow the public to participate more fully and meaningfully in the Federal paperwork review process.

Authority: Public Law 96-511, amended; 44 U.S.C. 3507; and 5 CFR 1320.

Paperwork Burden Disclosure Notice: Public reporting burden for this data collection is estimated to average 3.25 hours per response. The burden estimate includes the time for reviewing instructions, searching existing data sources, gathering and maintaining the data needed, and completing and submitting this form. You are not required to respond to this collection of information unless a valid OMB control number is displayed on this form. Send comments regarding the accuracy of the burden estimate and any suggestions for reducing the burden to: Information Collections Management, Department of Homeland Security, Federal Emergency Management Agency, 1800 South Bell Street, Arlington, VA 20598-3005, Paperwork Reduction Project (1660-0008). **NOTE: Do not send your completed form to this address.**

Privacy Act Statement

Authority: Title 44 CFR § 61.7 and 61.8.

Principal Purpose(s): This information is being collected for the primary purpose of estimate the risk premium rates necessary to provide flood insurance for new or substantially improved structures in designated Special Flood Hazard Areas.

Routine Use(s): The information on this form may be disclosed as generally permitted under 5 U.S.C. § 552a(b) of the Privacy Act of 1974, as amended. This includes using this information as necessary and authorized by the routine uses published in DHS/FEMA-003 – National Flood Insurance Program Files System or Records Notice 73 Fed. Reg. 77747 (December 19, 2008); DHS/FEMA/NFIP/LOMA-1 – National Flood Insurance Program (NFIP) Letter of Map Amendment (LOMA) System of Records Notice 71 Fed. Reg. 7990 (February 15, 2006); and upon written request, written consent, by agreement, or as required by law.

Disclosure: The disclosure of information on this form is voluntary; however, failure to provide the information requested may result in the inability to obtain flood insurance through the National Flood Insurance Program or may be subject to higher premium rates for flood insurance. Information will only be released as permitted by law.

**NO-RISE ENGINEERING
CERTIFICATION FOR
FLOODWAYS**



PLANNING AND BUILDING DEPARTMENT
61 North Green Street, Brownsburg, Indiana 46112
Phone: 317-852-1128 | Fax: 317-852-1134

SITE INFORMATION

Community: _____	County: _____
Applicant: _____	Date: _____
Address: _____	Lot: _____
City, State, Zip: _____	Block: _____
Telephone: _____	Subdivision: _____
Project Address: _____	Legal Description: _____

ENGINEER INFORMATION

Company: _____
 Address: _____
 Telephone: _____
 Engineer Name: _____
 Title: _____

PROJECT INFORMATION

Affected Waterbody: _____
 Description of Development: _____
 Principal Use of Premises: _____

FLOOD INSURANCE RATE MAP (FIRM) INFORMATION

NFIP map(s) and panel(s) affected: _____
 Effective date of map: _____
 Base Flood Elevation (BFE) on FIRM: _____
 Name of flooding source: _____

CERTIFICATION

This is to certify that I am a duly qualified Professional Engineer licensed to practice in the State of Indiana. I further certify that the attached engineering data supports the fact the proposed development would not result in any increase in flood levels within the community during the occurrence of a base flood event.

Signature: _____ Seal: _____
 Printed Name: _____
 Date: _____
 License Number: _____

FOR COMMUNITY USE ONLY

Community Approval: Approved Disapproved Date: _____

_____ _____ _____
 Community Official's Name Community Official's Signature Title